



1100 SHELBY STREET
INDIANAPOLIS, INDIANA 46203.195 USA
TEL: 317.884.1431 FAX: 317.884.1433
NET: WWW.HALSTEAD-ARCHITECTS.COM

CERTIFIED BY:

**PRELIMINARY
NOT FOR
CONSTRUCTION**

REFURBISHMENT OF
ST. GEORGE APARTMENTS
2101 BOULEVARD PLACE
INDIANAPOLIS, INDIANA 46207
CENTER TOWNSHIP
MARION COUNTY



**BUILDING
ELEVATIONS**

ISSUE
EXISTING DWGS. -- 05/06/10

REVISIONS	
1	---
2	---
3	---
4	---

PROJECT NO. **1009**

DATE **MAY 6, 2010**

DRAWING NO.

A5.1

- GENERAL NOTES:**
1. THESE DRAWINGS ARE INTENDED TO OUTLINE THE GENERAL SCOPE OF THE WORK. CONTRACTORS SHALL FIELD VERIFY ALL EXISTING CONDITIONS AND DIMENSIONS BEFORE STARTING ANY WORK. CONTRACTORS SHALL ALSO BE RESPONSIBLE FOR ADHERING TO ALL APPLICABLE CODES AND GENERALLY ACCEPTED TRADE PRACTICES, ARCHITECT OR OWNER.
 2. EACH CONTRACTOR SHALL VERIFY EXISTING CONDITIONS. CONTRACTOR SHALL REPORT ANY DISCREPANCIES OR OMISSIONS THAT MAY OCCUR TO THE ARCHITECT.
 3. REFER TO SECTION 14-0100 FOR ALL REQUIREMENTS REGARDING MASONRY RESTORATION.



**7 NORTH
BUILDING ELEVATION**
SCALE: 1/8" = 1'-0"

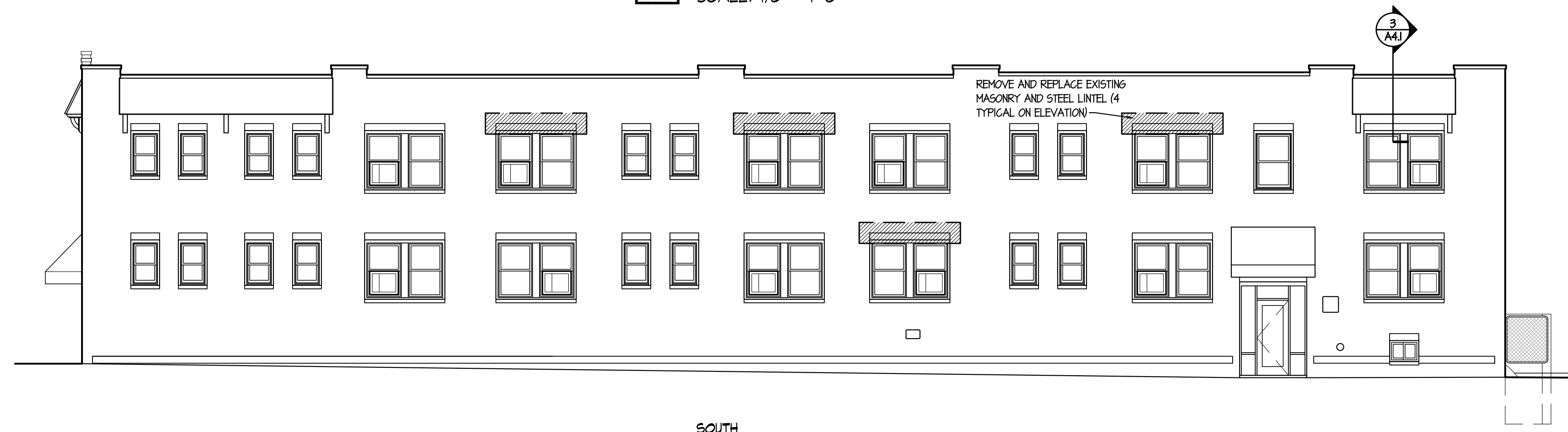

**6 SOUTH
BUILDING ELEVATION**
SCALE: 1/8" = 1'-0"

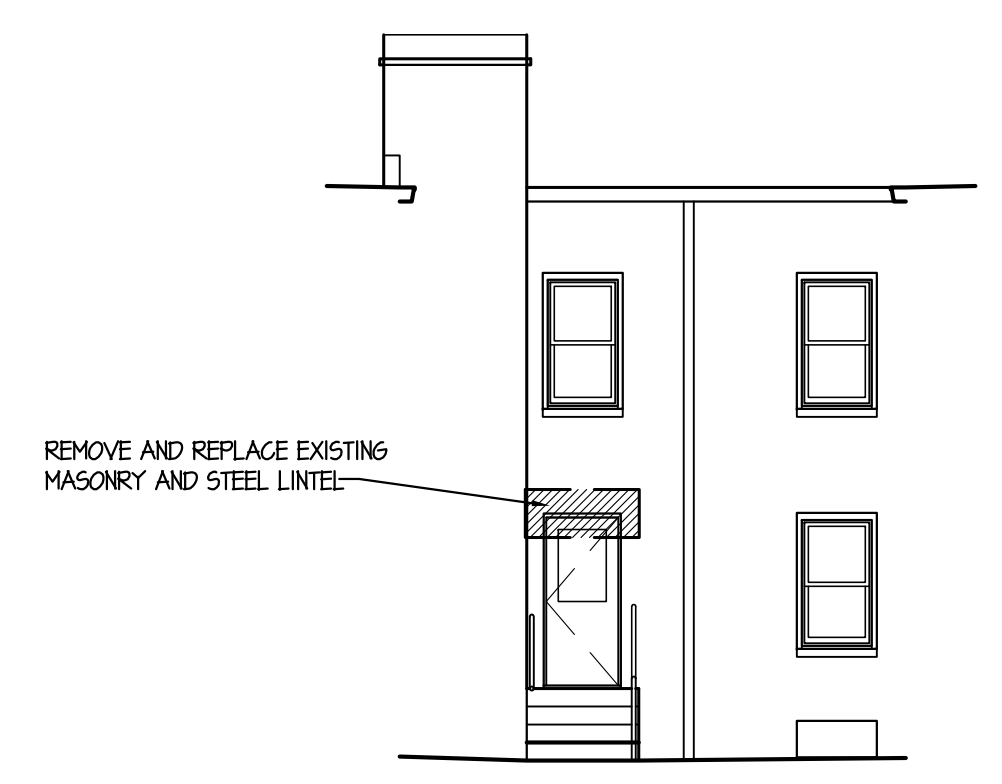

**5 WEST
COURTYARD ELEVATION**
SCALE: 1/8" = 1'-0"



**4 EAST
BUILDING ELEVATION**
SCALE: 1/8" = 1'-0"

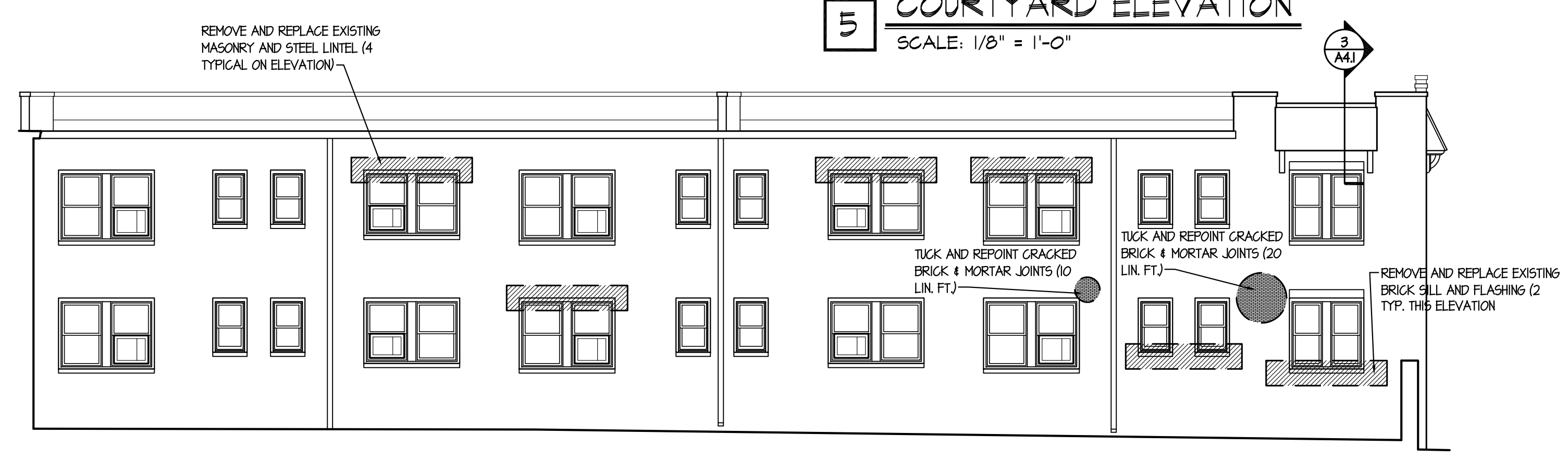

**3 NORTH
COURTYARD ELEVATION**
SCALE: 1/8" = 1'-0"

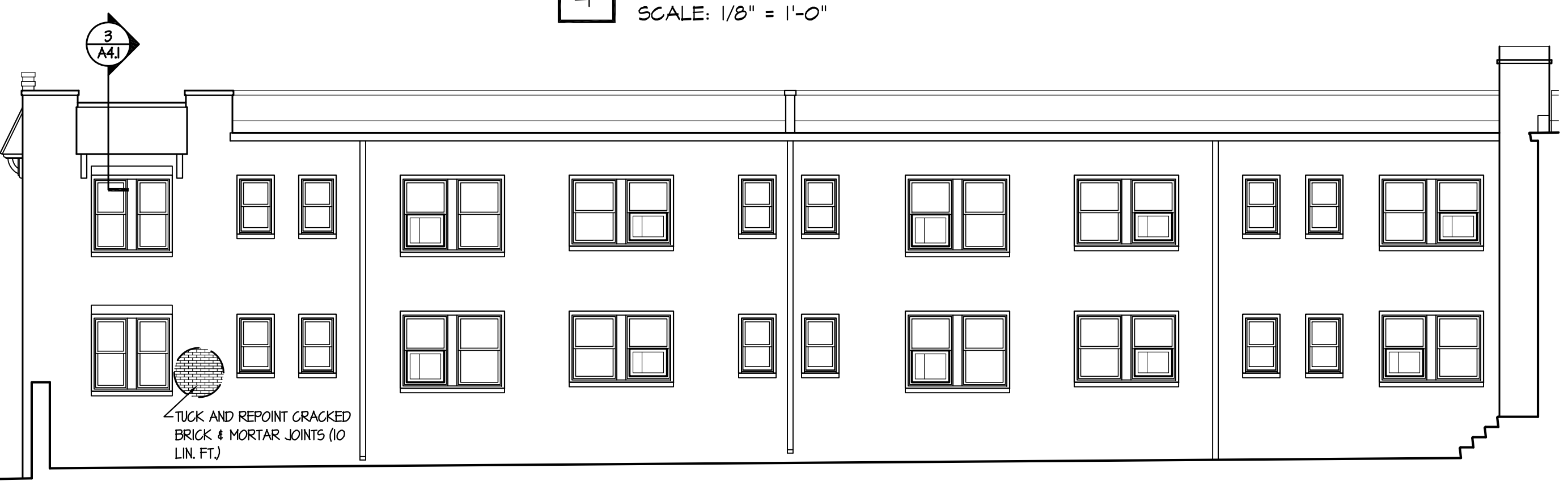

**2 SOUTH
COURTYARD ELEVATION**
SCALE: 1/8" = 1'-0"



**1 WEST
BUILDING ELEVATION**
SCALE: 1/8" = 1'-0"